

corrugated sheet zinc 16 fit

Iron mesh panels 100*200cm

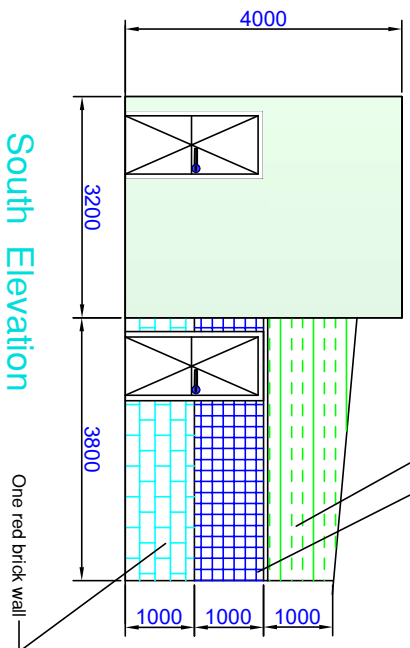

South Elevation

corrugated sheet zinc 16 fit

Iron meshpanels 100*200cm

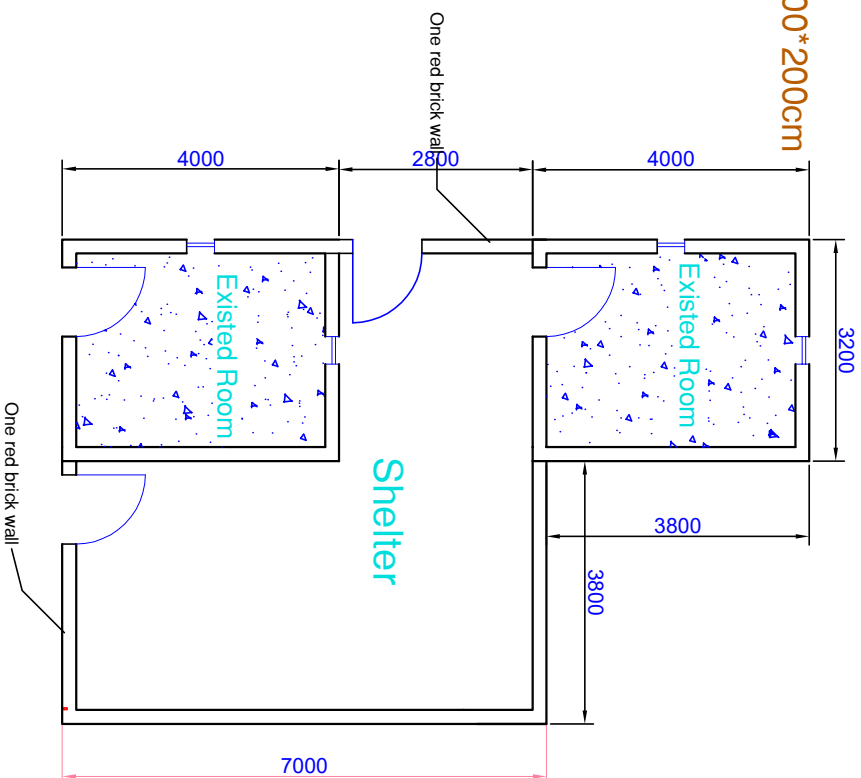

Floor plan

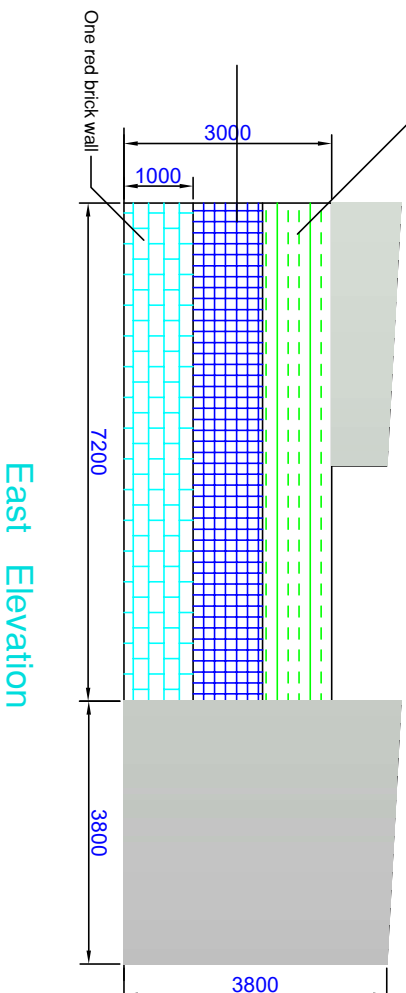

East Elevation

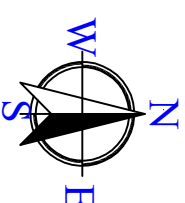

1. ALL DIMENSIONS ARE IN MM.
2. ALL DIMENSIONS TO BE KEPT BY CONTRACTOR ON SITE.

NOTES:

- 3- HIGH TENSILE STEEL WITH $F_y = 460N/mm^2$
- 4- FOR COLUMNS $F_{cu} = 30N/mm^2$
- 5- FOR OTHER STRUCTURAL ELEMENTS $F_{cu} = 25N/mm^2$

No.	Description	Date	Drawn	Checked

Revisions

Project: Alifara Health Center Rehabilitation-Shelter drawing

Client: RELIEF INTERNATIONAL

Team: Almaha
Block no: **Plot no:**

Project Manager/Consultant:

Arch: **Engr:**

Project Designer:
ABDULAZIZ ALNOUR ANNED

Drawing Title:

Scale: 1:150 **Date:** 19/2/2024

Drawn:	Checked:	St. Arch:
chk. by:	St. Engr:	Rev. No:

Project No.:	Dwg. No.:	Rev. No.:
	S-1	1